M

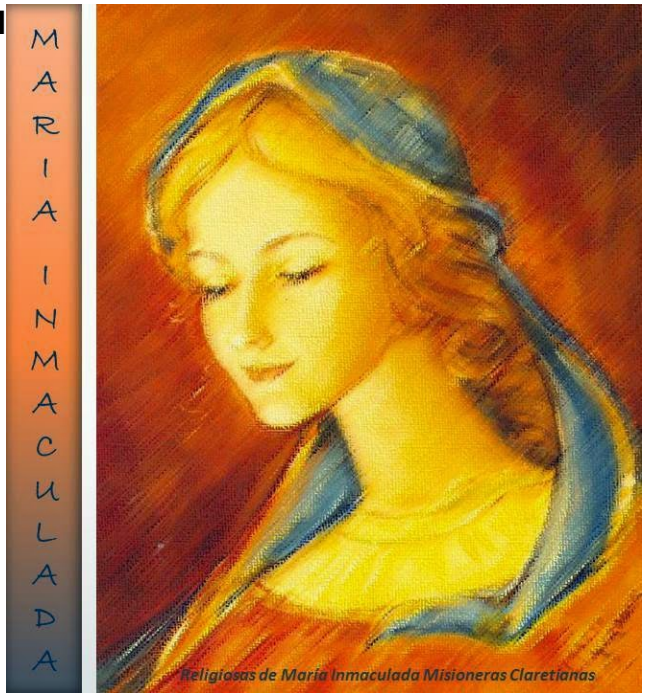

ary Immaculate, you are the sign on our path… your life in poverty, obedience and chastity, totally dedicated to the mission of your Son … is our model.

Mary Immaculate … the mystery that impels us to work against all kind of evil, open to the joy and hope.

Mary Immaculate … loving you we love the Lord and collaborate in your maternity over the People of God. *(Constitutions of the Congregation 9).*

From the origins of the Congregation, Mary Immaculate is our Patroness. The foundation of the Institute, in the same year of the proclamation of the Dogma, was considered by our Founders as providential sign for our mission of hope and renewal of the Church.

May Mother Mary, help us to walk in the faith and go out in readiness to assist those who are in need, collaborating in the New World.

(Painting of Marta Moroder, Claretian Sister)